



CITY OF CAMBRIDGE
MASSACHUSETTS
831 MASSACHUSETTS AVENUE
CAMBRIDGE, MA 02139
617 349-6100

APPLICATION FOR DRIVEWAY CUTS AND OPENINGS

Plan Number : CCUTS-011632-2016

Application Date : 10/5/2016 8:56:56AM

Owner Name : Anish Shah

Owner Address : 341 Pearl St, Cambridge 02139
ARShah@yahoo.com 617-669-8143

Address of proposed curb cut or off-street parking facility : 341 Pearl St Cambridge, MA 02139

Frontage : 50'

Block & Lot : 99-12

Distance from proposed driveway or surrounding structures and property line: 1.5'

Dimensions of proposed driveway : 13.3' widening at curb, no change el

Location of any trees, sign posts, fire hydrants, utility poles, etc. in direct vicinity of proposed driveway : none

Reviews:

Name	Department	Date	Status	Notes
Marybeth Cosgrove	City Clerk	10/11/2016	Pass	
Sarah Burks	Historical	10/12/2016	Pass	
William Dwyer	P.W.D.	10/20/2016	Pass	
David Soares	Traffic	10/13/2016	Pass	
Sean O'Grady	Zoning	10/11/2016	Pass	



341 Pearl St

Curb cut

n/f Louis Kompe, et al

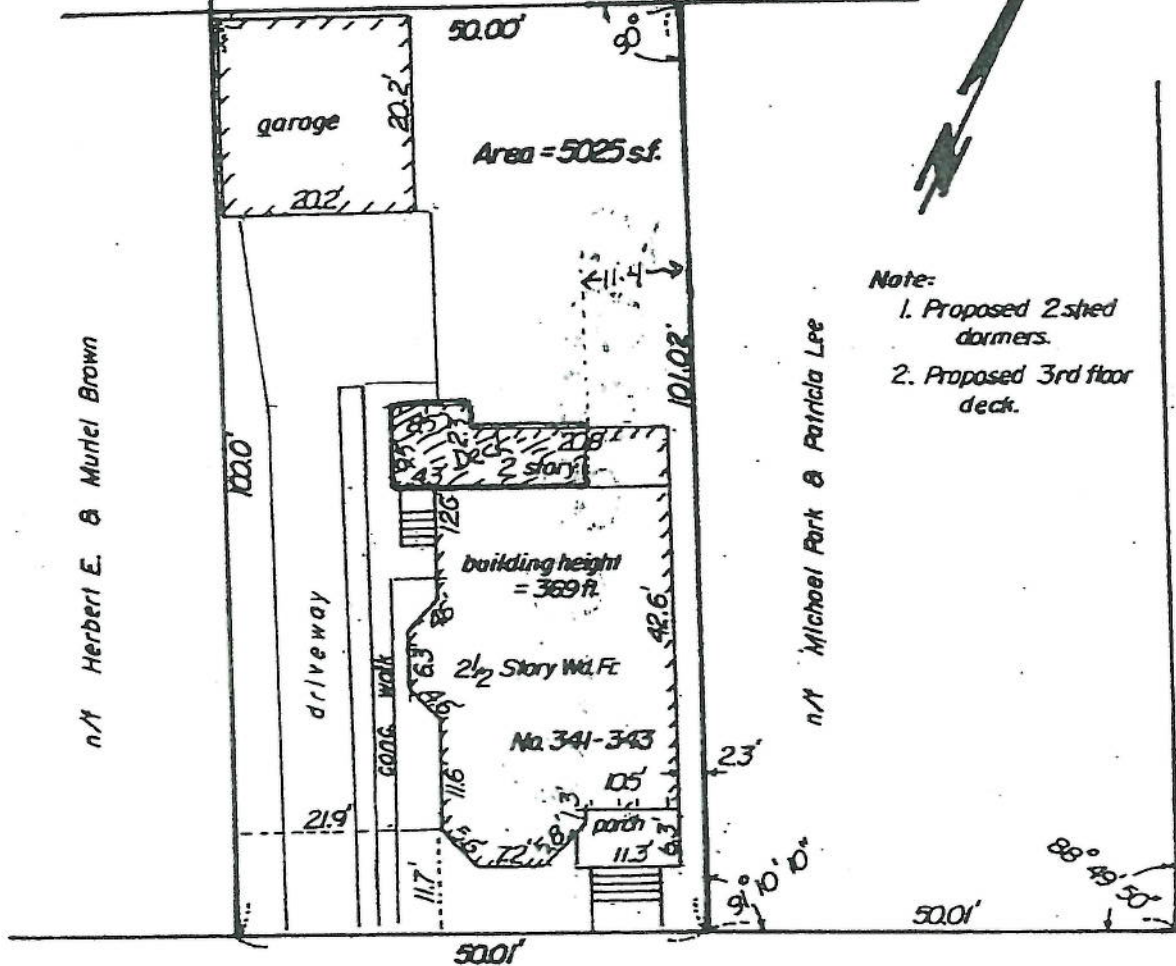

Note:

- 1. Proposed 2 shed dormers.
- 2. Proposed 3rd floor deck.

n/y Herbert E. & Muriel Brown

n/y Michael Park & Patricia Lee

GLENWOOD AVE.

PEARL STREET (Public - 40' Wide)

PLOT PLAN

341-343 PEARL ST.

CAMBRIDGE, MA

Scale: 1" = 20'
Date: Feb. 5, 2008

Wendell H. Mason

Professional Engineer & Land Surveyor

122 Essex Street Beverly, Massachusetts 01915

Tel. (978) 922-5686



Existing Driveway

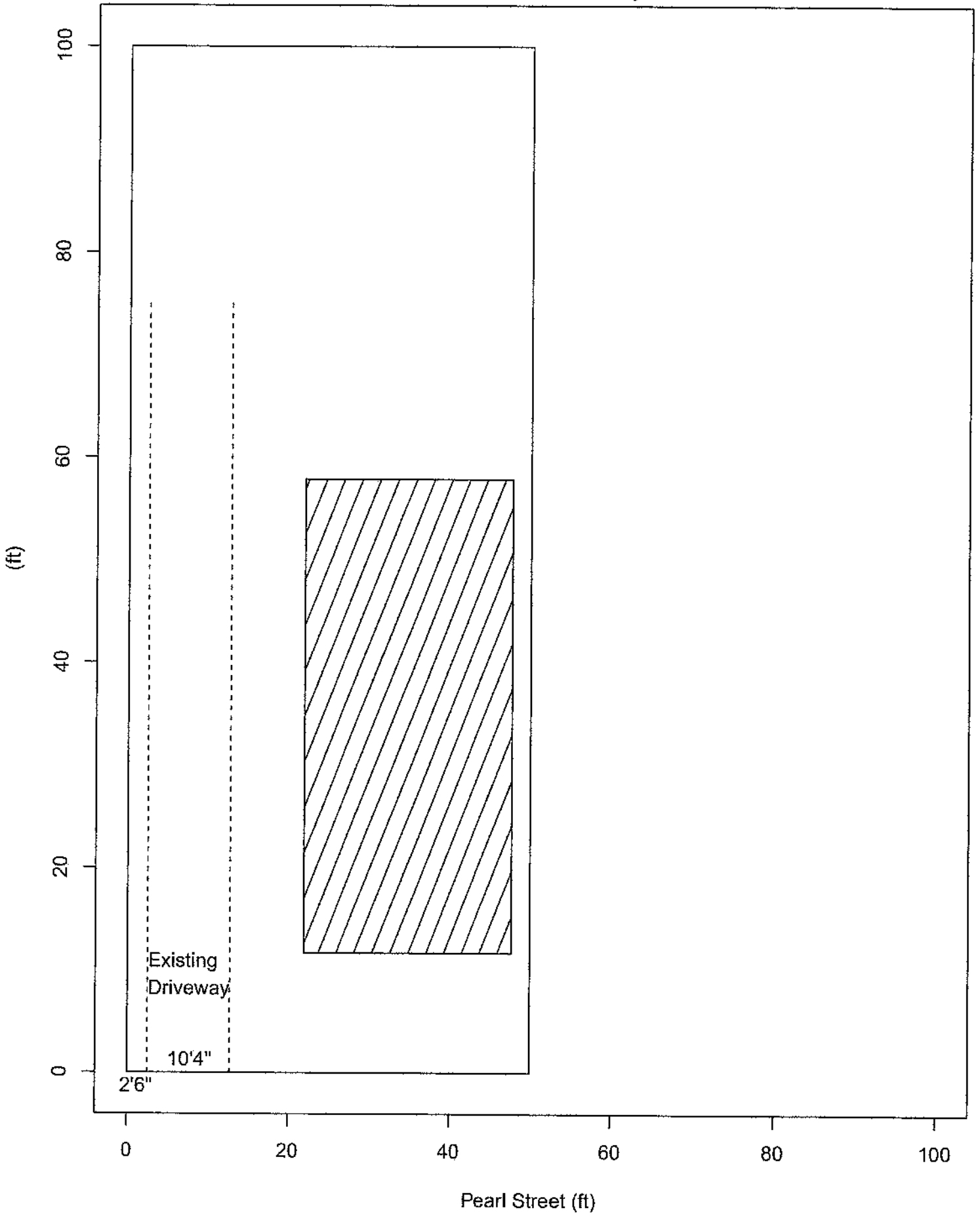

Requested Change

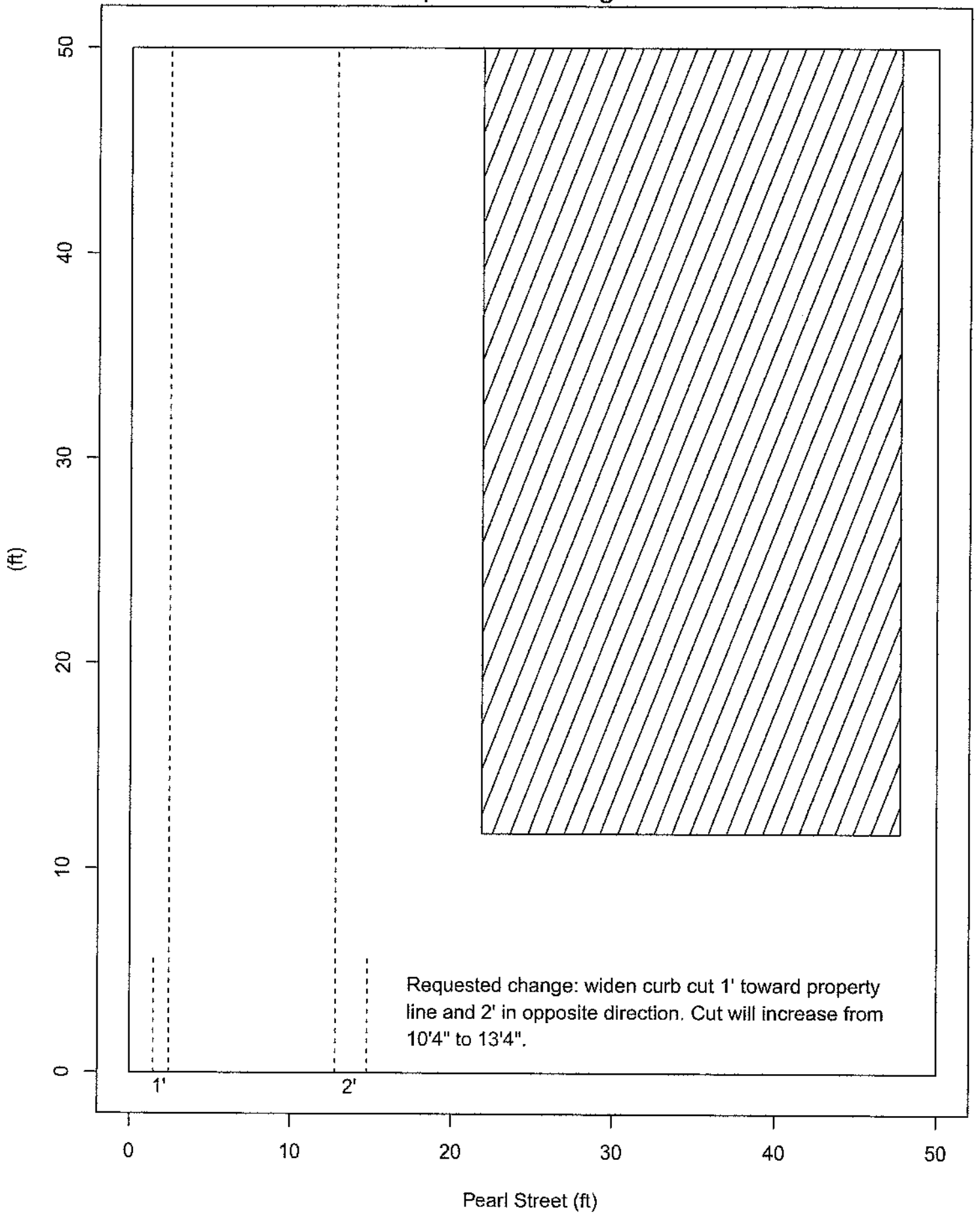



CITY OF CAMBRIDGE

APPLICATION FOR DRIVEWAY CUTS AND OPENINGS ABUTTOR'S FORM

Applicants must submit a copy of the assessor's plat and signatures from all abutting property owners including property owners directly across the street (may be more than one). If the abutting buildings are condominiums then all condominium owners must sign.

To Whom It May Concern:

As owner or agent of 346 Pearl St

Cambridge, Massachusetts, I do hereby declare

[X] approval [] disapproval

of installment of Off-Street Parking Facility located at:

341 Pearl St

Signed: Dennis M. Della + John T. Sullivan Date: 9/

Address: owner: 346 Pearl St Cambridge, MA 02139

residing at: 321 #1 Pearl St Camb. MA 02139

To Whom It May Concern:

As owner or agent of

Cambridge, Massachusetts, I do hereby declare

[] approval [] disapproval

of installment of Off-Street Parking Facility located at:

Signed: Date:

Address:



CITY OF CAMBRIDGE

APPLICATION FOR DRIVEWAY CUTS AND OPENINGS ABUTTOR'S FORM

Applicants must submit a copy of the assessor's plat and signatures from all abutting property owners including property owners directly across the street (may be more than one). If the abutting buildings are condominiums then all condominium owners must sign.

To Whom It May Concern:

As owner or ^{Trustee} agent of 351 Pearl Street

Cambridge, Massachusetts, I do hereby declare

approval disapproval

of installment of Off-Street Parking Facility located at:

341 Pearl St

Signed: Clifford R Burt Trustee Date: 29 Sept. 2016

Address: 351 Pearl St.

Cambridge

To Whom It May Concern:

As owner or agent of _____

Cambridge, Massachusetts, I do hereby declare

approval disapproval

of installment of Off-Street Parking Facility located at:

341 Pearl St

Signed: _____ Date: _____

Address: _____



CITY OF CAMBRIDGE

APPLICATION FOR DRIVEWAY CUTS
AND OPENINGS ABUTTOR'S FORM

Applicants must submit a copy of the assessor's plat and signatures from all abutting property owners including property owners directly across the street (may be more than one). If the abutting buildings are condominiums then all condominium owners must sign.

To Whom It May Concern:

As owner or agent of 14 GLENWOOD AVE #2

Cambridge, Massachusetts, I do hereby declare

approval disapproval

of installment of Off-Street Parking Facility located at:

341 Pearl St

Signed: *American Dream* Date: 9/27/16

Address: 14 Glenwood Ave #2
Cambridge MA 02139

To Whom It May Concern:

As owner or agent of _____

Cambridge, Massachusetts, I do hereby declare

approval disapproval

of installment of Off-Street Parking Facility located at:

341 Pearl St

Signed: *James Krampf* Date: 9/29/16

Address: 14 Glenwood Ave #2
Cambridge MA 02139



CITY OF CAMBRIDGE

APPLICATION FOR DRIVEWAY CUTS AND OPENINGS ABUTTOR'S FORM

Applicants must submit a copy of the assessor's plat and signatures from all abutting property owners including property owners directly across the street (may be more than one). If the abutting buildings are condominiums then all condominium owners must sign.

To Whom It May Concern:

As owner or agent of 335 Pearl Street, Cambridge, MA 02139

Cambridge, Massachusetts, I do hereby declare

[checked] approval [] disapproval

of installment of Off-Street Parking Facility located at:

341 Pearl St. Cambridge, MA 02139

Signed: [Signature] Date: 10/4/2016

Address: 335 Pearl Street Cambridge, MA 02139

To Whom It May Concern:

As owner or agent of _____

Cambridge, Massachusetts, I do hereby declare

[] approval [] disapproval

of installment of Off-Street Parking Facility located at:

Signed: _____ Date: _____

Address: _____



OFFICE OF THE CITY CLERK

CITY OF CAMBRIDGE

(617) 349-4260

FAX: (617) 349-4269

2016 OCT 21 AM 10:39

OFFICE OF THE CITY CLERK
CAMBRIDGE, MASSACHUSETTS

Handwritten notes and signatures: W/S, CZ, CME, G. Lopez, L. Lopez, DM.

DONNA P. LOPEZ
CITY CLERK

PAULA M. CRANE
DEPUTY CITY CLERK

October 11, 2016

Dear Neighborhood Representative:

This office is in receipt of a copy of an application from Anish Shah, requesting to widen an existing curb cut at the premises numbered 341 Pearl Street, Cambridge, Massachusetts. The City Council has directed that all curb cut petitions be submitted to the appropriate Neighborhood Associations for the locality where the curb cut would be made, so that the association may have an opportunity for review, prior to action by the City Council.

Please indicate by return mail your approval or disapproval of the petition within twenty-one days from the date of this letter. If the response is "disapproval" please state reasons. Be sure to sign the form and include a daytime phone number. I have enclosed a self-addressed stamped envelope to facilitate your reply.

As soon as this office has received both the completed application and your neighborhood association response, I will place the petition on the agenda for the next City Council meeting. If I do not receive a response from your neighborhood organization by twenty-one days from the date of this letter, I will place the petition on the agenda for the next City Council meeting.

If your neighborhood association cannot complete its review by twenty-one days from today, you may extend the reply time another seven days by requesting an extension by letter to me with a copy to the petitioner. However, I urge you to make every effort to complete your review as soon as possible.

Thank you for your cooperation.

Sincerely yours,

Handwritten signature of Donna P. Lopez

Donna P. Lopez
City Clerk

Cambridgeport Neighborhood Association – Cathie Zusy, President

hereby approve disapprove of said driveway petition.

Comments: _____

Signature of authorized association representative

Handwritten signature of Cathie Zusy

Daytime telephone no.

617 868 0489

cc: Petitioner